

D:\Westside Engineering Dropbox\Westside Engineering Team Folder\2024\24147 - Dalton Pickleball\Mech\M-101.dwg Mon, 10/21/24 7:54 AM

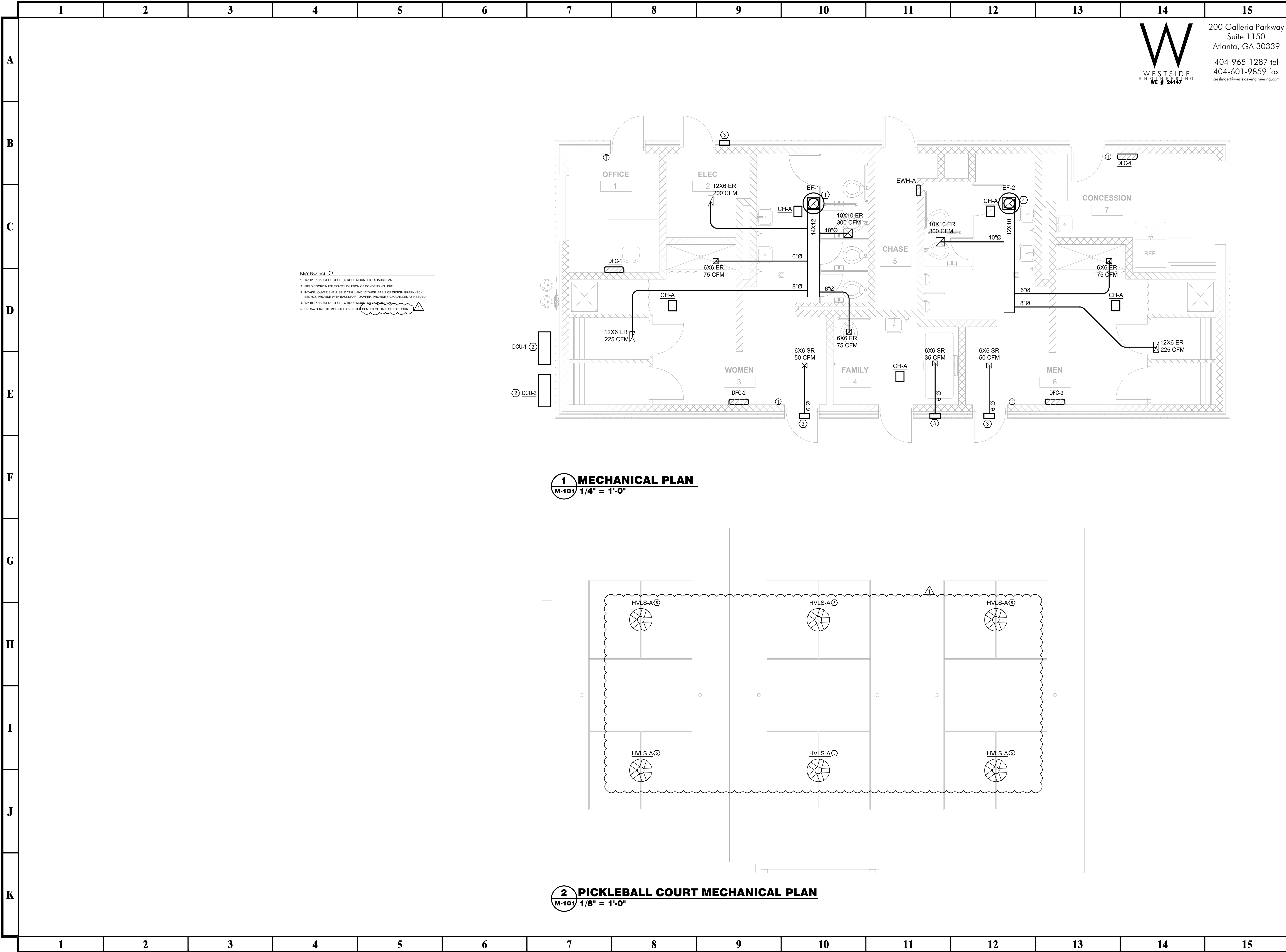

200 Galleria Parkway  
Suite 1150  
Atlanta, GA 30339  
404-965-1287 tel  
404-601-9859 fax  
eastling@westside-engineering.com

**PRIME**  
A Stratus Team Company

3715 NORTHSIDE PARKWAY NW  
BUILDING 300 - SUITE 200  
ATLANTA, GEORGIA 30327  
404-425-7100

**PROJECT:**  
DALTON PICKLEBALL COMPLEX  
904 CIVIC DR, DALTON, GA 30721  
**PREPARED FOR:**  
CITY OF DALTON, GA

| NO. | DATE       | DESCRIPTION |
|-----|------------|-------------|
| 1   | 10/18/2024 | ADDENDUM 7  |

**SEAL**

DATE: 8/9/2024

© 2024 PRIME ENGINEERING, INC.  
Scales, as stated hereon, are valid on the original drawing; the dimensions of which are 24 by 36 inches. These scales, which are hereby changed by the ratio of the overall sheet dimensions of the print to corresponding dimensions of the original drawing. This drawing is the property of PRIME ENGINEERING, INC. and is not to be reproduced or copied in whole or in part. It is only to be used for the project and is not to be used on any other project. It is to be returned upon request.

**DRAWING TITLE**  
**MECHANICAL PLAN**

|                                |             |
|--------------------------------|-------------|
| DRAWING DATE                   | DRAWN BY    |
| 8/9/2024                       | GDL         |
| DRAWING SCALE AS INDICATED     | DESIGNED BY |
|                                | GDL         |
| PROJECT NUMBER                 | CHECKED BY  |
| 2024-0283                      | JDH         |
| DRAWING NUMBER                 |             |
| <b>M-101</b>                   |             |
| <b>ISSUED FOR CONSTRUCTION</b> |             |